

“ Sheel, Sharir, Adhyayan ”  
Aundh Shikshan Mandal, Aundh



Raja Shripatrao Bhagawantrao  
Mahavidyalaya, Aundh.  
(Satara)

Field Trip  
Geography  
(Students 07)

**2017-2018**

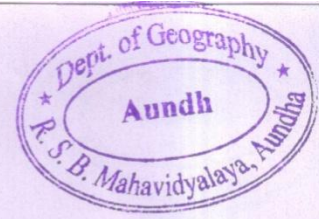

Aundh Shikshan Mandal's  
Raja Shripatrao Bhagwantrao Mahavidyalaya, Aundh, Satara  
PG Department of Geography  
2017 - 2018

MA STUDY TOUR

Sr. No.	Name of Student	Name of Study Tour
1	Atar Mosim Abbas	Ganpatipule-Kokan Tour

  
Head  
Dept. of Geography  
R.S.B. Mahavidyalaya, Aundh,

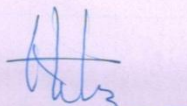
  
Tour Incharge

  
Principal  
Raja Shripatrao Bhagwantrao  
Mahavidyalaya, Aundh (Satara)

Table 1 M.A. 2 Geography Field Work



Aundh Shikshan Mandal, Aundh  
**RAJA SHRIPATRAO BHAGWANTRAO MAHAVIDYALAYA, AUNDH**  
Arts & Science  
(NAAC 'B' Grade, NIRF MHRD Rank band 151-200) (Established on 19th September 1994 - recognized by UGC U/s 2 (f) and 12 (B))

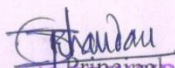
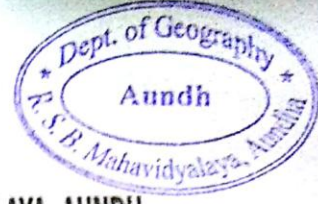

## भूगोल विभाग

शैक्षणिक सहल अहवाल

सन-2017-18

### प्रस्तावना

शिवाजी विद्यापीठ कोल्हापूर अंतर्गत भाग तीन भूगोल शास्त्र या विभागाच्या अभ्यासक्रमांमध्ये प्रात्यक्षिक पेपर नंबर -२ मध्ये शैक्षणिक सहल हा महत्त्वाचा अभ्यासक्रमाचा भाग आहे. या अभ्यासक्रमाला अनुसरून निसर्ग आणि मानव यांच्यातील सहसंबंध विद्यार्थ्यांच्या लक्षात यावा. विद्यार्थ्यांना नैसर्गिक, धार्मिक, सांस्कृतिक घटकांची माहिती व्हावी व त्यातूनच पर्यावरणाविषयी त्यांच्या जागृती निर्माण व्हावी. या दृष्टीने सन२०१७-१८आंध ते मालवण असे दिनांक ०७ ते १०/०२/२०१८ रोजी शैक्षणिक सहलीचे आयोजन करण्यात आले होते. सर्व विद्यार्थी यांना प्रा.एस एम एस शिंदे व प्रा. सलीम मुल्ला यांनी मार्गदर्शन केले.

### सहलउद्दिष्टे:-

- १) विद्यार्थ्यांना भौगोलीक धार्मिक सांस्कृतिक ऐतिहासिक घटकांविषयी माहिती होणे.
- २) पर्यावरण व मानवी जीवन यांच्यातील सहसंबंध लक्षात येणे.
- ३) निसर्ग संरक्षण व पर्यावरण याविषयी आवड निर्माण होणे.

### शैक्षणिक सहलीचे परिणाम:-

#### (Out comes)

- १) विद्यार्थ्यांना नैसर्गिक धार्मिक सांस्कृतिक ऐतिहासिक घटकांची माहिती झाली.
- २) पर्यावरण आणि मानवी जीवन यांच्यातील सहसंबंध विद्यार्थ्यांच्या लक्षात आला.
- ३) निसर्गाचे संरक्षण करणे काळाची गरज आहे याची जाणीव झाली .

  
I/C PRINCIPAL  
Raja Shripatrao Bhagwantrao  
Mahavidyalaya, Aundh (Satara)

  
Head  
Dept. of Geography  
R.S.B. Mahavidyalaya, Aundh.



१०-१६

राजा श्रीपतराव भगवंतराव महाविद्यालय, औंध.

विनंती अर्ज



मा. प्राचार्य

राजा श्रीपतराव भगवंतराव महाविद्यालय, औंध.

ता. खटाव जि. सातारा.

दि. ०६/०२/२०१८.

विषय -सहल परवानगी मिळणे बाबत.

मोहदय ,

मी आपणास विनंती अर्ज करतो कि बी .ए भाग तीन भूगोल या विषयाच्या आवश्यक

अभ्यास क्रमानुसार शैक्षणिक सहल दि. ७/०२/२०१८ ते १०/०२/२०१८ अखेर कोकण दर्शन जात आहे तरी

या अभ्यास सहलीस परवानगी मिळावी हि विनंती .

कळावे

आपला विश्वासू

( प्रा. एस.एम शिंदे )

SRB  
- 5/2/18

Raja  
Mah

PRINCIPAL  
Bhagwantrao  
Mahavidyalaya, Aundh (Satara)

Head  
Dept. of Geography  
R.S.B. Mahavidyalaya, Aundh

PRINCIPAL  
Raja Shripatrao Bhagwantrao  
Mahavidyalaya, Aundh (Satara)

RAJA SHRIPATRAO BHAGAWANTRAO MAHAVIDYALAYA, AUNDH

B.A. PART III

STUDENT 2017-18—Study Tour-Malwan



Sr. No.	Name of Student	Address	Mobile
1	Bhosale Viki Vilas	Aundh	7057645038
2	Chavan Suhas Hanamant	Aundh	80070243929
3	Deshmukh Shivaji Anil	Jaygaon	7028365250
4	Gaikwad Mahesh Vishnu	Bhosare	9960683443
5	Ghadage Madhurani Bapu	Jaygaon	9921600815
6	Gharge pratik Jayshing	Aundh	9730643898
7	Gharge Prerana Bhausahab	Vadgaon	
8	Gharge Shital Balu	Kharshinge	
9	Hajare Yogita Balu	Jaygaon	9096220532
10	Jadhav Pramod Bhimrao	Bhosare	
11	Jadhav Sangram Dnyandev	Bhosare	
12	Mane Amruta Arjun	Gopuj	9158475569
13	More Karan Suresh	Varud	7775065288
14	Mokashi Namrata Balasaheb	Yeliv	8975486451
15	Mulla Hina Dastagir	Gopuj	7768066292
16	Patil Pratiksha Narayan	Jaygaon	9096151869
17	Pawar Anita Hanamant	Bhosare	8975908339
18	Shinde Sangram Hanamant	Aundh	
19	Sarnobat Reshma Bhimrao	Bhushangad	7517422987

  
Head  
Dept. of Geography  
R.S.B. Mahavidyalaya, Aundh.

PRINCIPAL  
Raja Shripatrao Bhagwantrao  
Mahavidyalaya, Aundh (Satara)

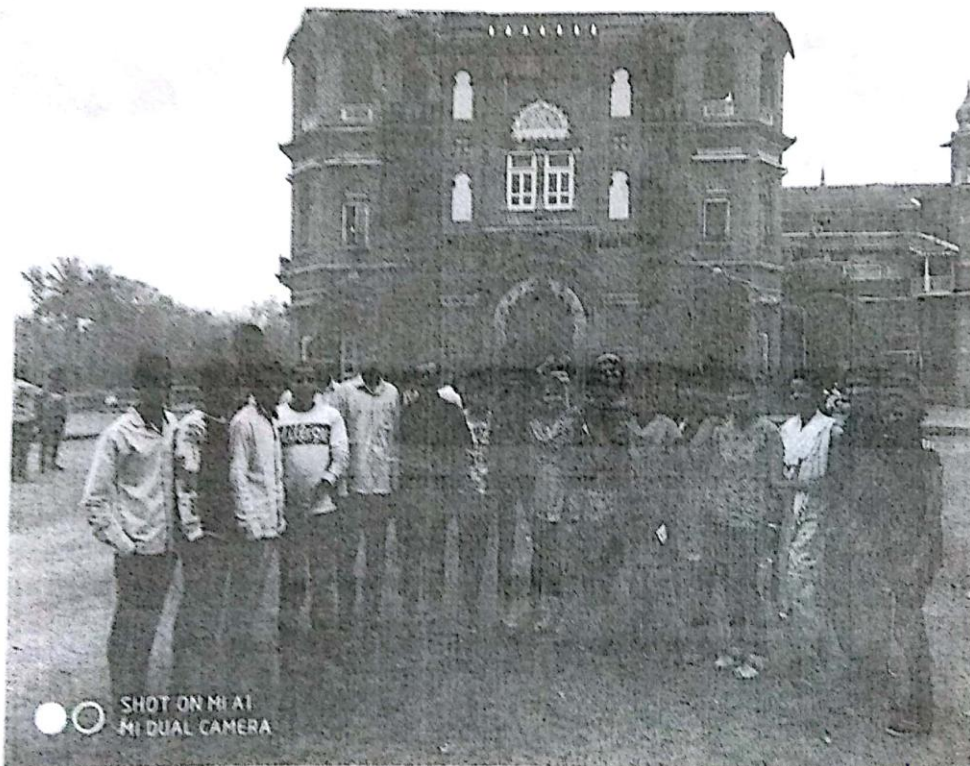

*[Signature]*  
Head  
Dept. of Geography  
R.S.B. Mshavidyalaya, Aundh.





# A Report on Village Survey (27 DECEMBER 2017)

DEPARTMENT OF GEOGRAPHY

T.Y. B.A GEOGRAPHY (2017-18)

## INTRODUCTION

Village survey visits form a part of the syllabus activity, so that the student gets an information in village nature, environment, soil information, agricultural information Etc.. Therefore, the Department of Geography, Raja Shripatrao Bhagwantrao Mahavidyalaya, Aundh had organized an village survey for the T.Y B.A. GEOGRAPHY students (2017-18) to Karandewadi from 02 February 2019 under the supervision of Mr.S.M Shinde and miss kamble P.Y We got an information study of Karandewadi crop structure.

We would like to thank **Dr.Bamne S.R.**, Principal Raja Shripatrao Bhagwantrao Mahavidyalaya, Aundh for providing us the necessary support and details at the right time.

## Objectives

1. To study the crop structure of the project area.
2. To study the geographical location of the project area.
3. known the importance of agriculture information.
4. To create agriculture awareness among the villagers.
5. The study of agriculture problems and its solution.

## Outcomes

1. The student became aware of the Agriculture structure in the project area.
2. The students come to know about the problems village in the project area and the solution plan.

## CONCLUSION

The visit was both educational as well as recreational. This visit motivated and helped to take full advantage of all the learning opportunities presented to students. This brought a different dimension to learning. This experience will remain in memory for a very long time.

  
PRINCIPAL  
Raja Shripatrao Bhagwantrao  
Mahavidyalaya, Aundh (Satara)

  
Head  
Dept. of Geography  
R.S.B. Mahavidyalaya, Aundh.