

PDF Compressor Free Version

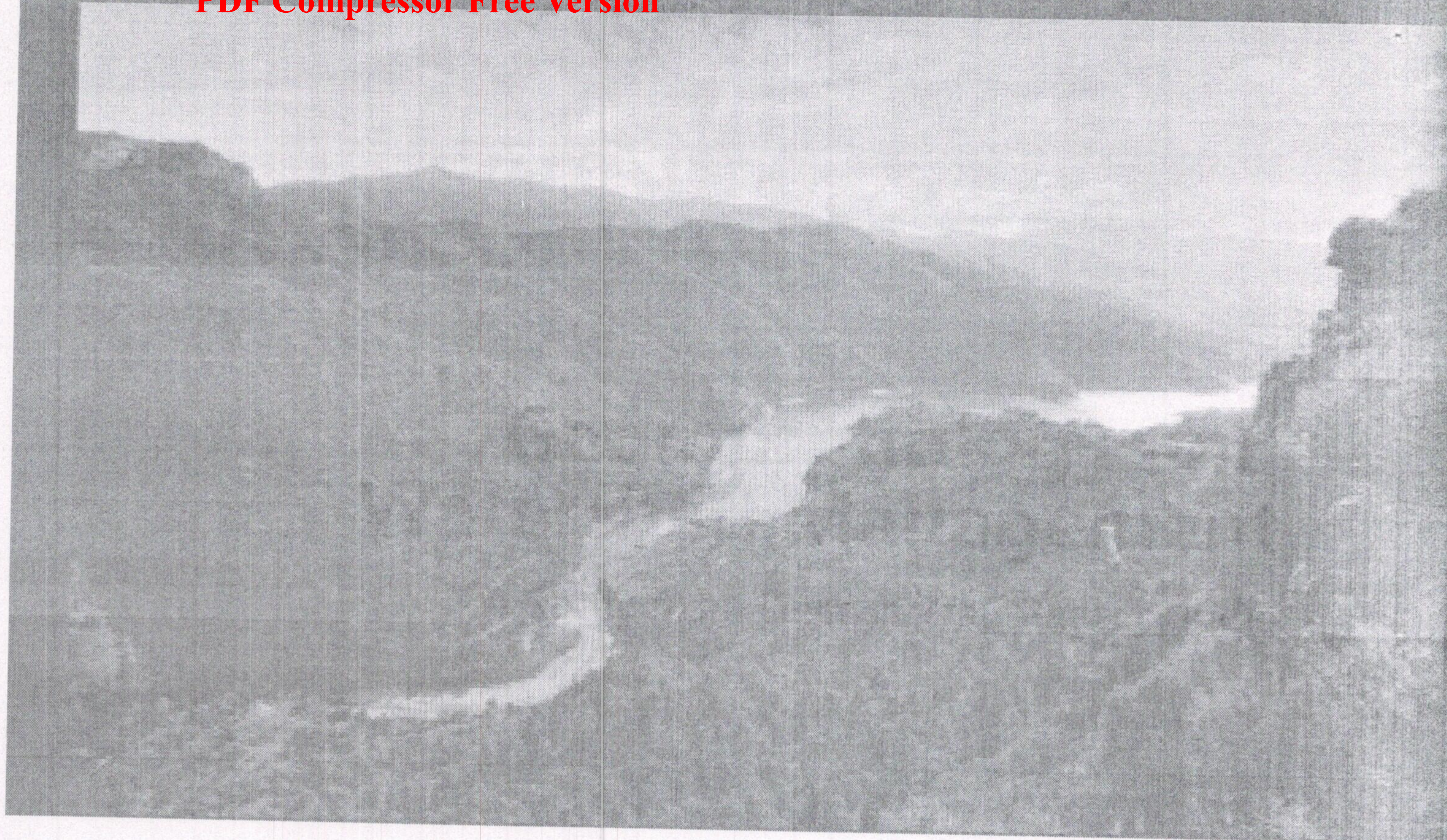

Namdev V. Telore

Geomorphology and Watershed Management

A Study from Deccan Trap Region, India

 **LAMBERT**
Academic Publishing

Water is elixir of life, without it life is not possible. Watershed based study is required for management of sustained use of water and other ecosystem resources. A geomorphic analysis of river basin is essential to solve water scarcity of the arid and semi-arid region through watershed management. This book contains geomorphological approach for sustainable watershed management of the semi arid Yerla watershed, Deccan Trap region, India using geospatial techniques. Author has analysed geomorphological, hydrological and land use - land cover characteristics of study area and presented a model of watershed structures according to geomorphology of hilly, plateau and lower reaches micro watersheds. Present work is useful to solve basic water requirement of the region. The book is an essential to all students and researchers of geography, geology and environmental sciences with special interest in tropical world.

Geomorphology and Watershed Management

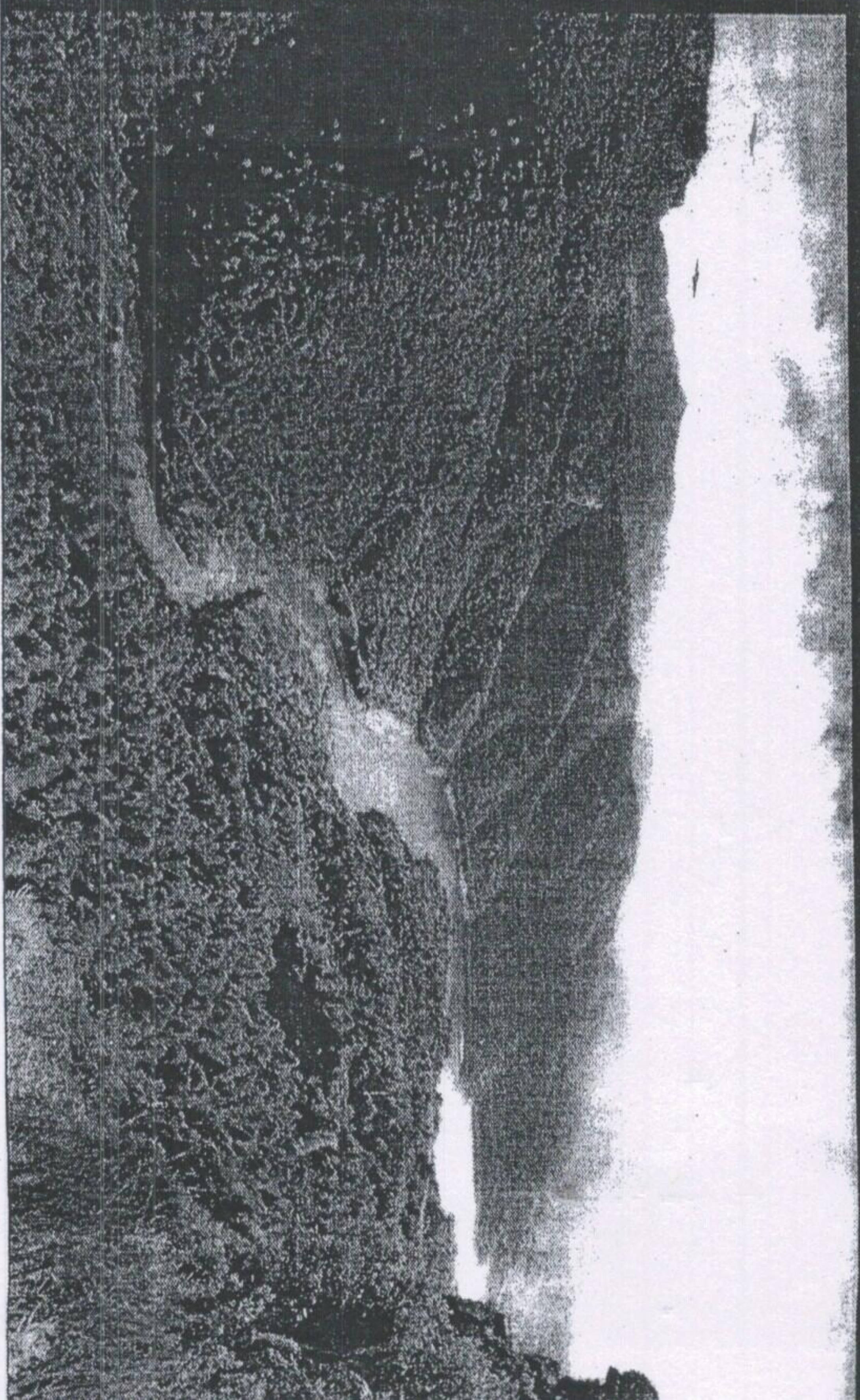

Namdev V. Telore

Geomorphology and Watershed Management

A Study from Deccan Trap Region, India



Dr. Namdev V. Telore acquired his PhD at the Savitribai Phule Pune University, Pune in India. He is working as Assistant Professor at Dept. of Geography, R.S.B College, Aundh, Satara, India since 2003. He previously worked as PG Lecturer at Ahmednagar College, Ahmednagar. His research interests span across Geomorphology and Watershed Management.

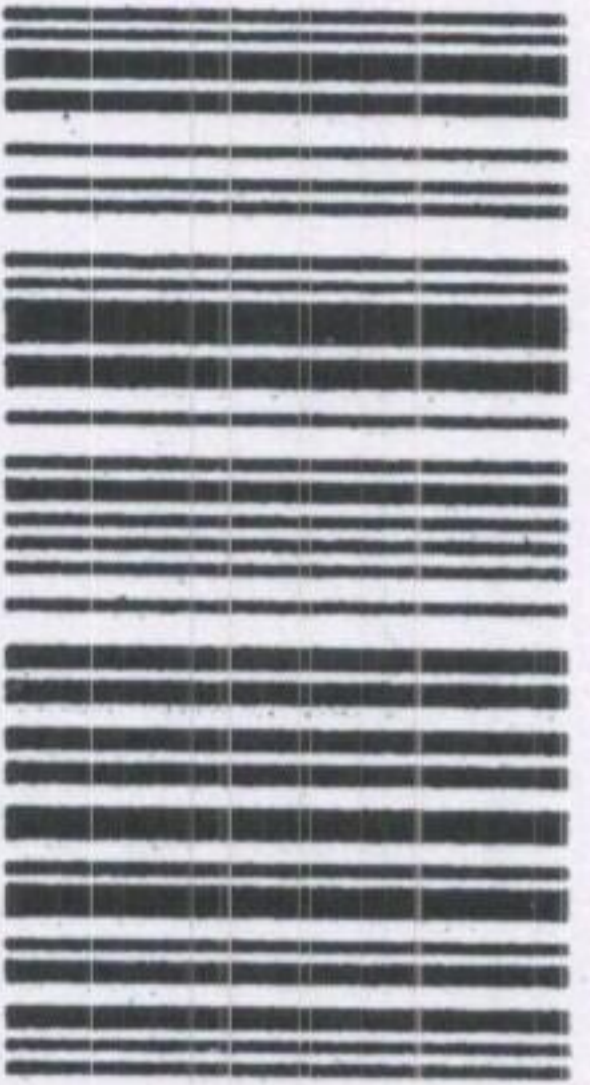

978-3-659-82200-1

Telore

THE PRINCIPAL

Raja Shripatrao Bhagwantrao Mahavidyalaya, Aundh (Satara)

2015-2016



PDF Compressor Free Version

Namdev V. Telore

**Geomorphology and Watershed
Management**

A Study from Deccan Trap Region, India

LAP LAMBERT Academic Publishing

PDF Compressor Free Version

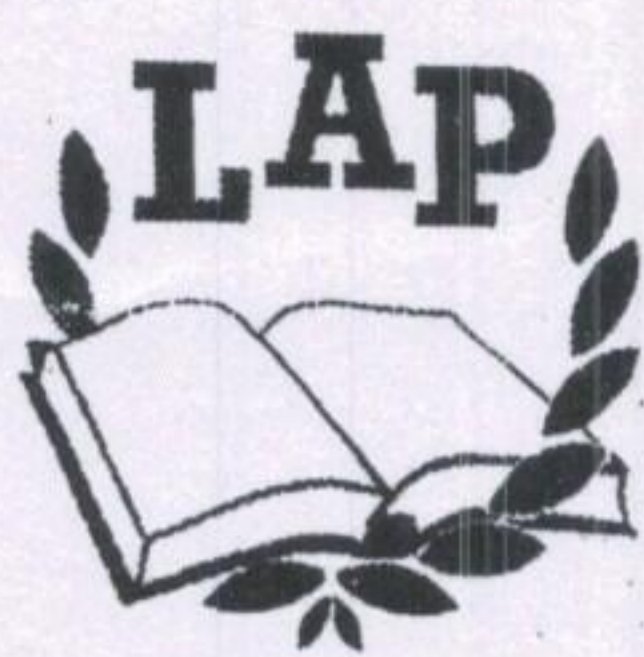

LAMBERT
Academic Publishing

167

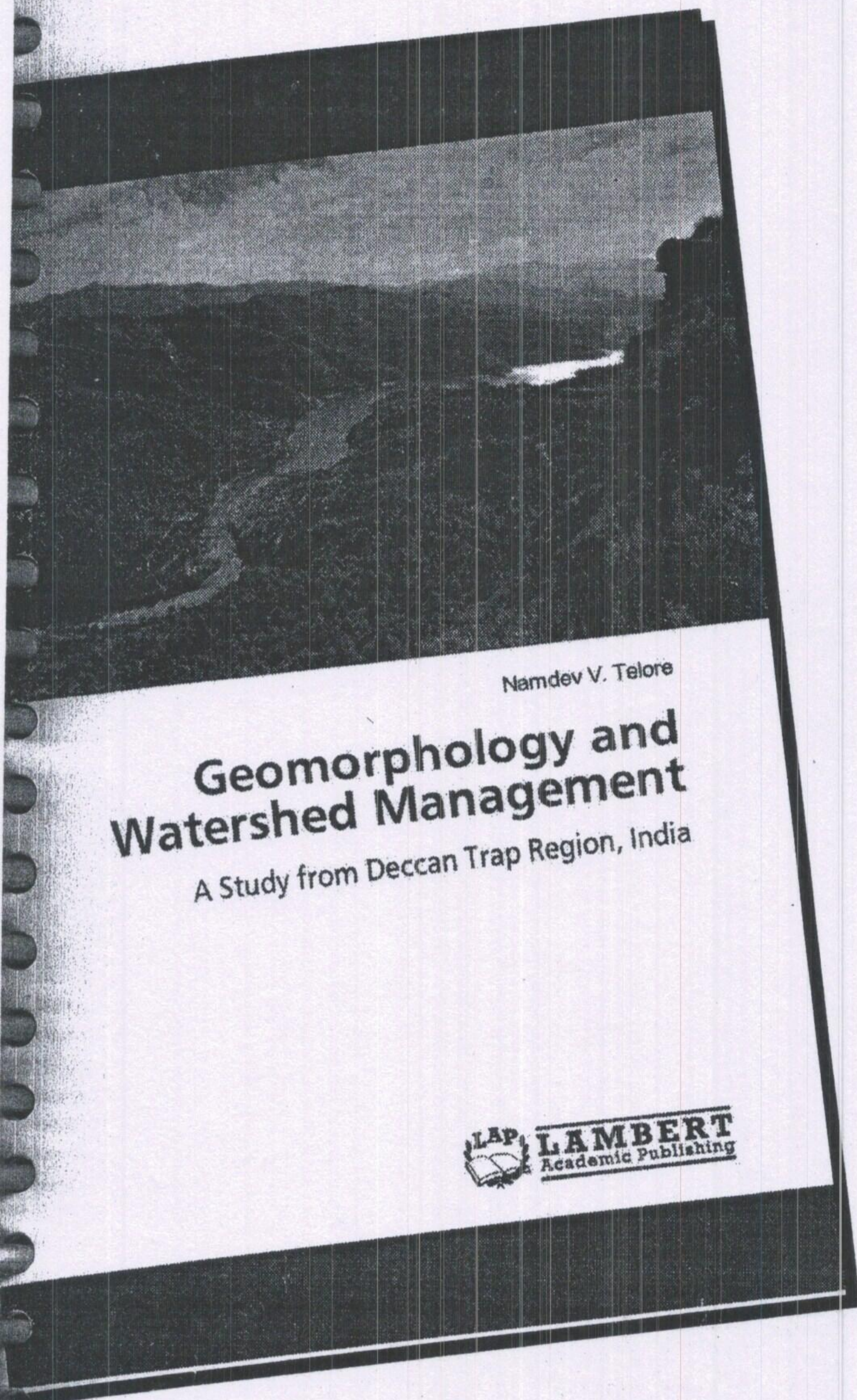

Geomorphology and Watershed Management

A Study from Deccan Trap Region, India

Namdev V. Telore

ISBN: 978-3-659-82200-1

Water is elixir of life, without it life is not possible. Watershed based study is required for management of sustained use of water and other ecosystem resources. A geomorphic analysis of river basin is essential to solve water scarcity of the arid and semi-arid region through watershed management. This book contains geomorphological approach for sustainable watershed management of the semi arid Yerla watershed, Deccan Trap region, India using geospatial techniques. Author has analysed geomorphological, hydrological and land use - land cover characteristics of study area and presented a model of watershed structures according to geomorphology of hilly, plateau and lower reaches micro watersheds. Present work is useful to solve basic water requirement of the region. The book is an essential to all students and researchers of geography, geology and environmental sciences with special interest in tropical world.



Jlc

Jlc PRINCIPAL

Raja Shripatrao Bhagwantrao
Mahavidyalaya, Aundh (Satara)

www.get-morebooks.com



More Books!

Author tested

www.lap-publishing.com

CONTENTS

	Preface	3-4
	Acknowledgements	5
	List of Tables	11
	List of Figures	13-16
	List of Photograph Plates	17-22
Chapter 1	Introduction	23-52
1.1	Introduction	23
1.2	Significance of the study	24
1.3	Hypothesis	25
1.4	Aims and objectives	25
1.5	Research Methodology	25
1.6	The Study Area	27
1.7	Review of Literature	36
1.8	Arrangement of Text	51
Chapter 2	Hydrological Characteristics of the Yerla Watershed	53-98
2.1	Introduction	53
2.2	Rainfall Characteristics	53
2.3	Station Wise Rainfall Characteristics	58
2.4	Seasonal Variability	61
2.5	Correlation between Annual Rainfall and No. of Rainy Days	66
2.6	Discharge Characteristics	67
2.7	Discharge Curve	69
2.8	Rainfall Discharge Relationship	72
2.9	Peak Discharge	74
2.10	Groundwater Level Characteristics	75
2.11	Station Wise Groundwater Level Characteristics	78
2.12	Analysis of Groundwater Levels	96
2.13	Conclusion	98
Chapter 3	Morphometric Analysis of the Yerla River Basin	99-116
3.1	Introduction	99

168

PDF Compressor Free Version

Impressum / Imprint

Bibliografische Information der Deutschen Nationalbibliothek: Die Deutsche Nationalbibliothek verzeichnet diese Publikation in der Deutschen Nationalbibliografie; detaillierte bibliografische Daten sind im Internet über <http://dnb.d-nb.de> abrufbar.

Alle in diesem Buch genannten Marken und Produktnamen unterliegen warenzeichen-, marken- oder patentrechtlichem Schutz bzw. sind Warenzeichen oder eingetragene Warenzeichen der jeweiligen Inhaber. Die Wiedergabe von Marken, Produktnamen, Gebrauchsnamen, Handelsnamen, Warenbezeichnungen u.s.w. in diesem Werk berechtigt auch ohne besondere Kennzeichnung nicht zu der Annahme, dass solche Namen im Sinne der Warenzeichen- und Markenschutzgesetzgebung als frei zu betrachten wären und daher von jedermann benutzt werden dürften.

Bibliographic information published by the Deutsche Nationalbibliothek: The Deutsche Nationalbibliothek lists this publication in the Deutsche Nationalbibliografie; detailed bibliographic data are available in the Internet at <http://dnb.d-nb.de>.

Any brand names and product names mentioned in this book are subject to trademark, brand or patent protection and are trademarks or registered trademarks of their respective holders. The use of brand names, product names, common names, trade names, product descriptions etc. even without a particular marking in this work is in no way to be construed to mean that such names may be regarded as unrestricted in respect of trademark and brand protection legislation and could thus be used by anyone.

Coverbild / Cover image: www.ingimage.com

Verlag / Publisher:

LAP LAMBERT Academic Publishing
ist ein Imprint der / is a trademark of
OmniScriptum GmbH & Co. KG
Bahnhofstraße 28, 66111 Saarbrücken, Deutschland / Germany
Email: info@lap-publishing.com

Herstellung: siehe letzte Seite /

Printed at: see last page

ISBN: 978-3-659-82200-1

Zugl. / Approved by: Pune, Savitribai Phule Pune University, India, Diss., 2015

Copyright © 2016 OmniScriptum GmbH & Co. KG

Alle Rechte vorbehalten. / All rights reserved. Saarbrücken 2016

[Handwritten signature]
(Self attested)

3.2	Linear Aspects	100
3.3	Relief Aspects	109
3.4	Areal Aspects	111
3.5	Conclusion	116
Chapter 4	Temporal Changes in Land Use and Land Cover of the Yerla River Basin	117-130
4.1	Introduction	117
4.2	USGS Landsat Data	117
4.3	Image classification methods	123
4.4	Data Analysis	124
4.5	Spectral signatures of Land use and Land cover categories	124
4.6	Temporal Changes in Land Use and Land Cover	125
4.7	Land Use Land Cover Classification Accuracy assessment	129
4.8	Conclusion	129
Chapter 5	Watershed Management Study of the Yerla River Basin	131-412
5.1	Introduction	131
5.2	Classification of Micro Watersheds	131
5.3	Existing Watershed Development Structures	132
5.4	NGOs Working in the Yerla River Basin	133
5.5	Site Selection Criteria for Watershed Management Structures	134
5.6	Micro Watershed Analysis	136
5.7	Pasuchiwadi (MW1H)	159
5.8	Rajapur (MW2H)	168
5.9	Ranashingwadi (MW3H)	175
5.10	Katgun (MW4P)	181
5.11	Dharpudi (MW5P)	189
5.12	Mandve (MW6H)	197
5.13	Datewadi (MW7P)	203
5.14	Kaledhon (MW8H)	209
5.15	Vegegaon (MW9P)	216
5.16	Bhud (MW10H)	225
5.17	Sulalwadi (MW11H)	233
5.18	Vite (MW12P)	239

PDF Compressor Free Version

5.19	Karve (MW13P)	247
5.20	Ped (MW14H)	257
5.21	Gaurgaon (MW15H)	264
5.22	Aravde (MW16H)	271
5.23	Tasgaon (MW17P)	278
5.24	Chinchani (MW18H)	287
5.25	Nagaon Nimni (MW19L)	294
5.26	Turchi (MW20L)	300
5.27	Tadsar (MW21H)	308
5.28	Khambale (MW22H)	318
5.29	Hanmant Vadiye (MW23P)	324
5.30	Kherade Budrukh (MW24P)	330
5.31	Nimsod (MW25P)	338
5.32	Vanjholi (MW26P)	345
5.33	Shamgaon (MW27P)	352
5.34	Kurle (MW28H)	361
5.35	Ganeshwadi (MW29P)	368
5.36	Gosaviwadi (MW30H)	376
5.37	Ambheri (MW31H)	383
5.38	Budhavalewadi (MW32H)	391
5.39	Shindewadi (MW33H)	398
5.40	Conclusion	405
Chapter 6	Findings and Discussion	413-
6.1	Introduction	413
6.2	Prioritization of Micro watersheds	413
6.3	Potential Sites for Watershed Management Structures	421
6.4	Basic Water Requirement	426
6.5	Findings	430
6.6	Limitations	431
6.7	Measures to be Taken	432
6.8	Contribution to the society	432
6.9	Recommendations	432
	References	433
Annexure - 1	List of Acronyms and Abbreviations	451